Cello

Nifty String Songs I Can Play 3

Name:_____

Shortin' Bread

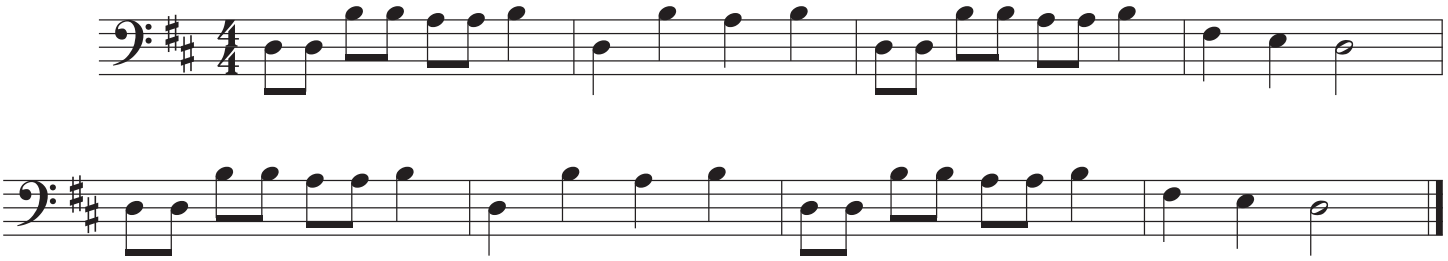

Blow the Man Down

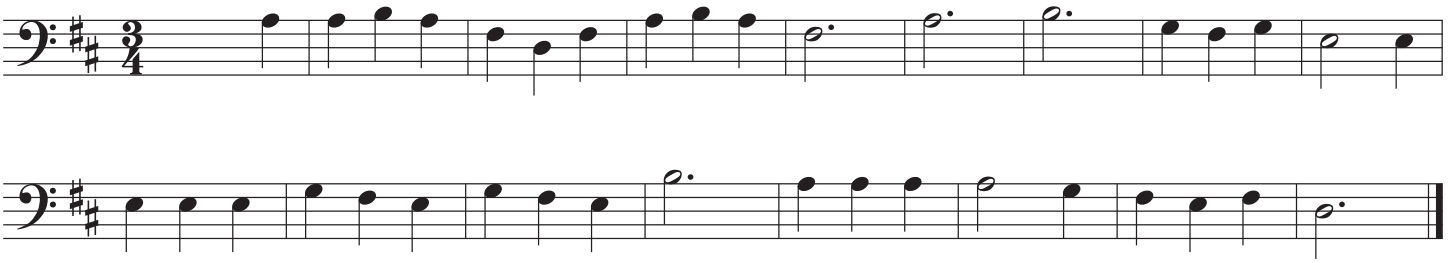

For He's a Jolly Good Fellow

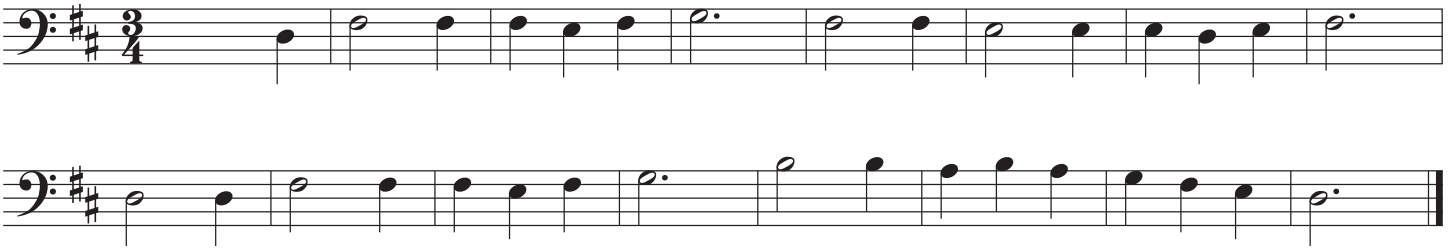

Humpty Dumpty

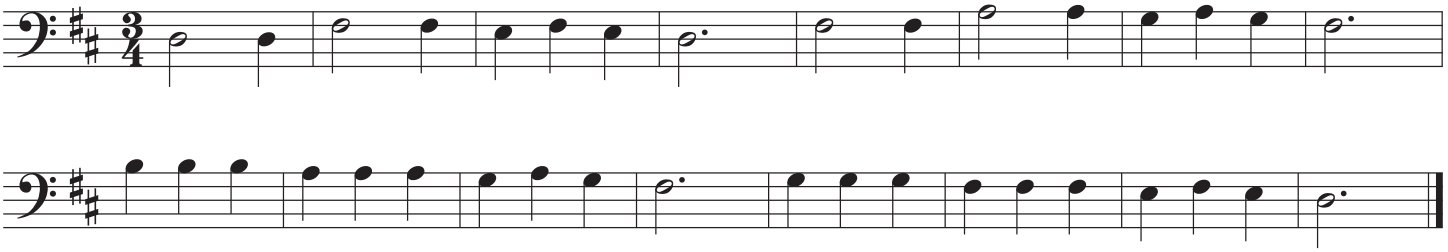

©

Row, Row, Row Your Boat

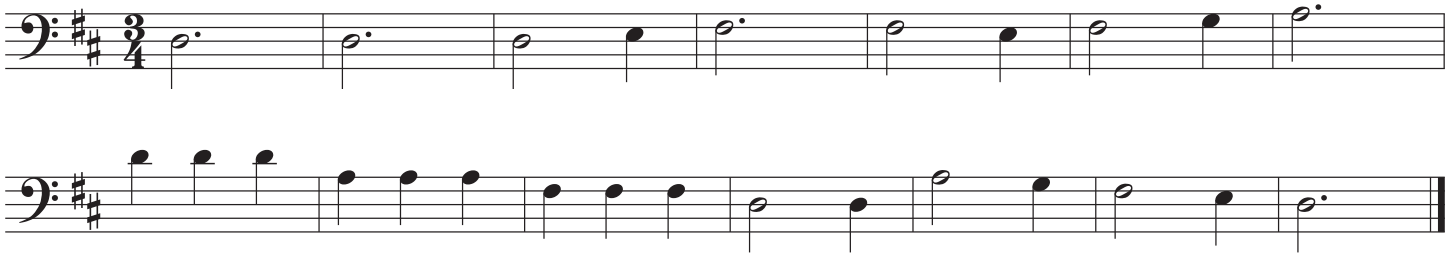

Take Me Out to the Ball Game!

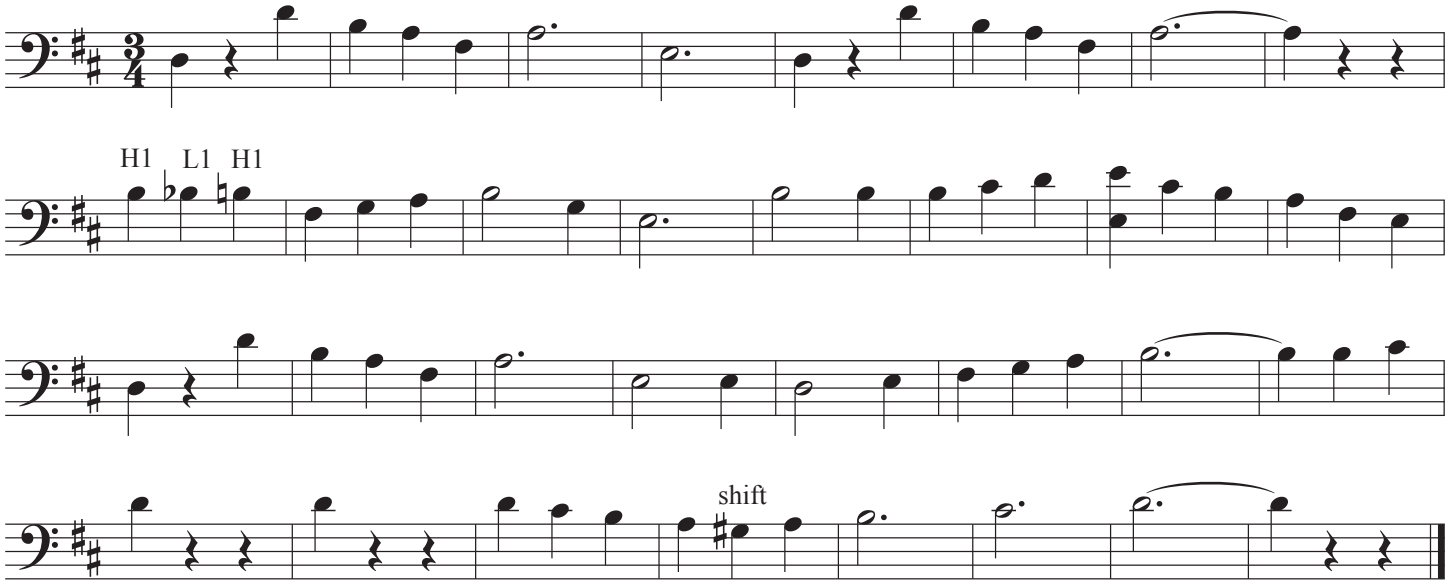
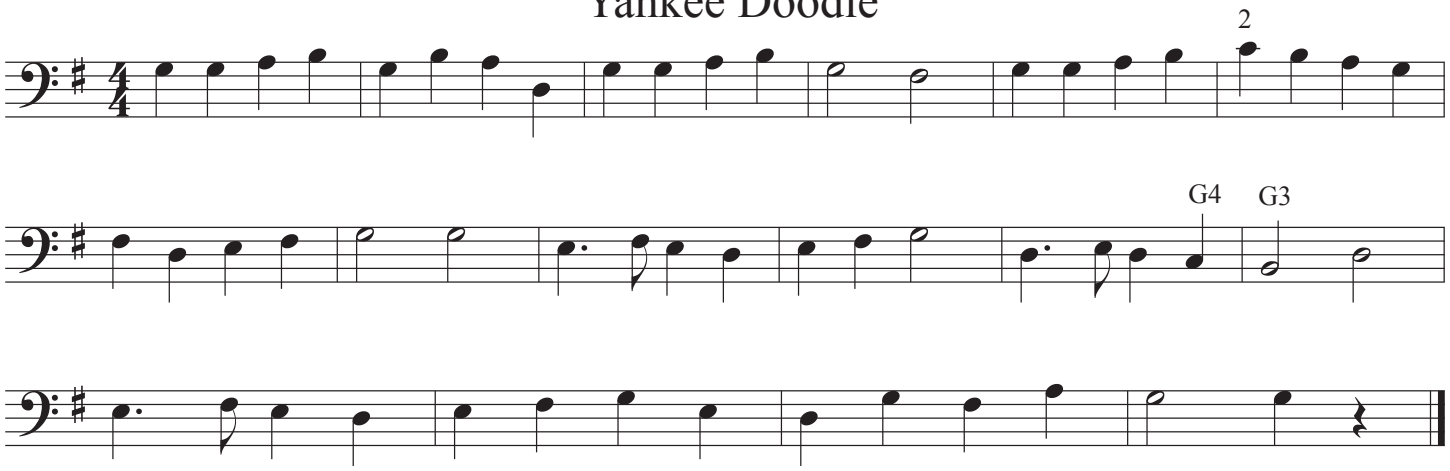
Yankee Doodle