Cello

Nifty Songs I Can Play

Name:_____

Baa Baa Black Sheep

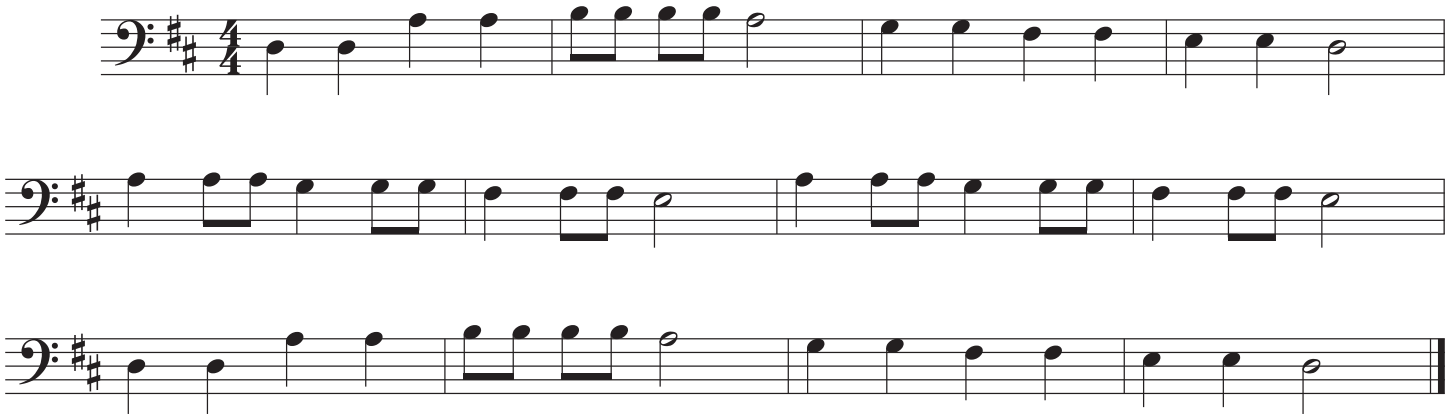

This Old Man aka The Barney Song

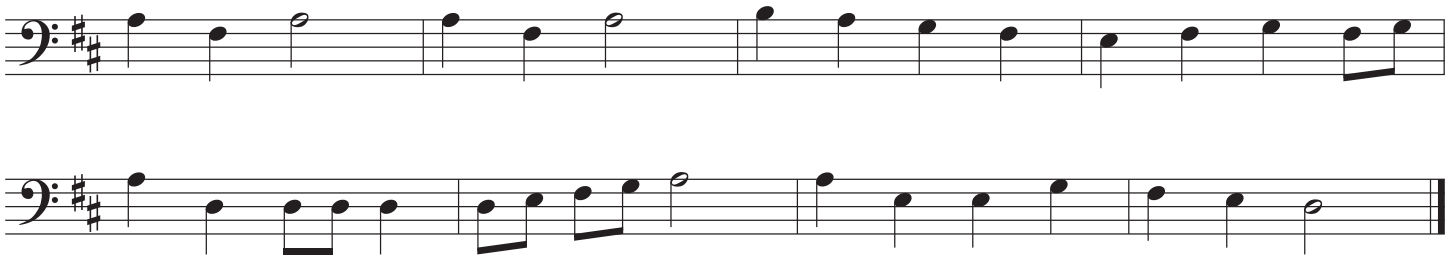

Old MacDonald

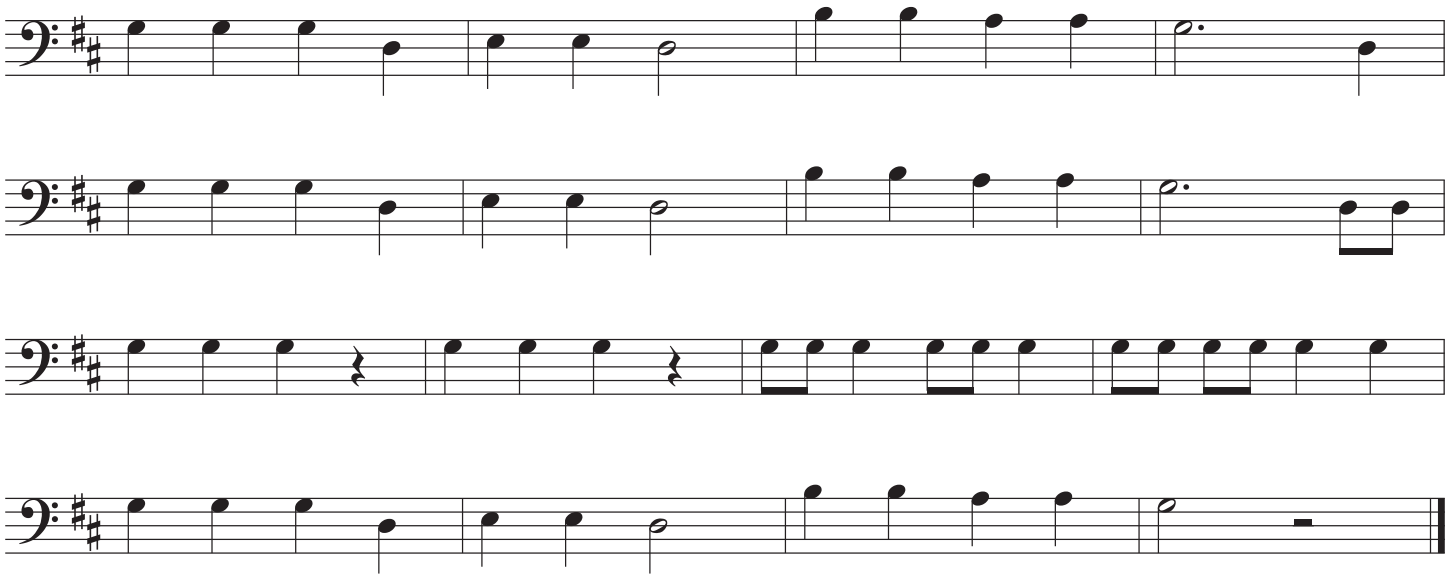

©

Camptown Races

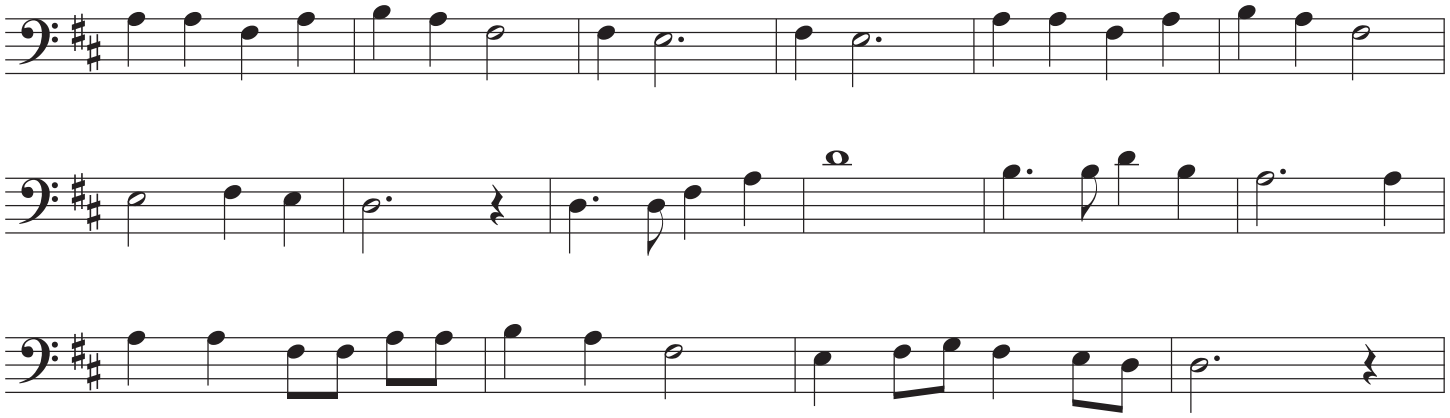

Puff the Magic Dragon!

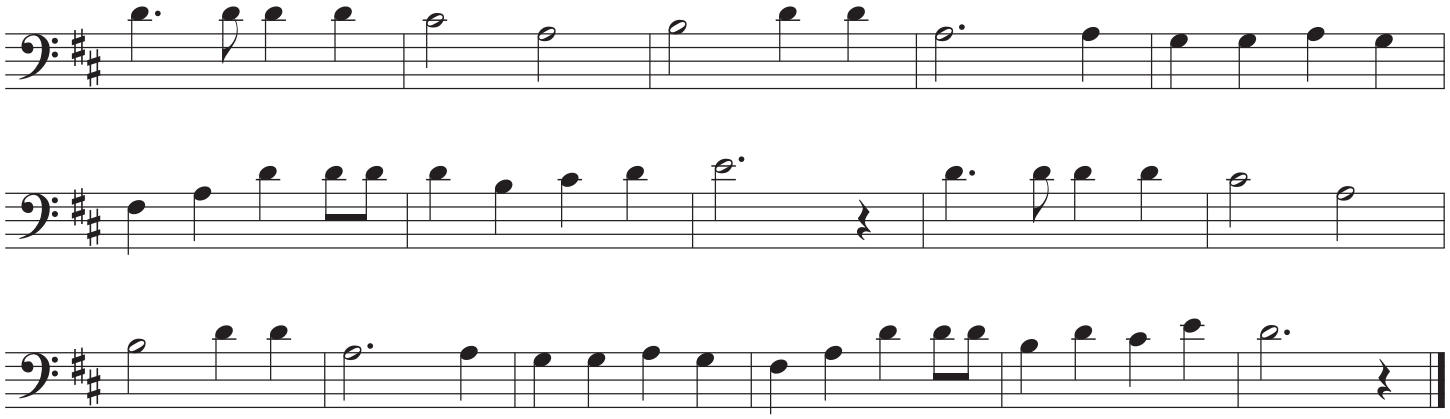
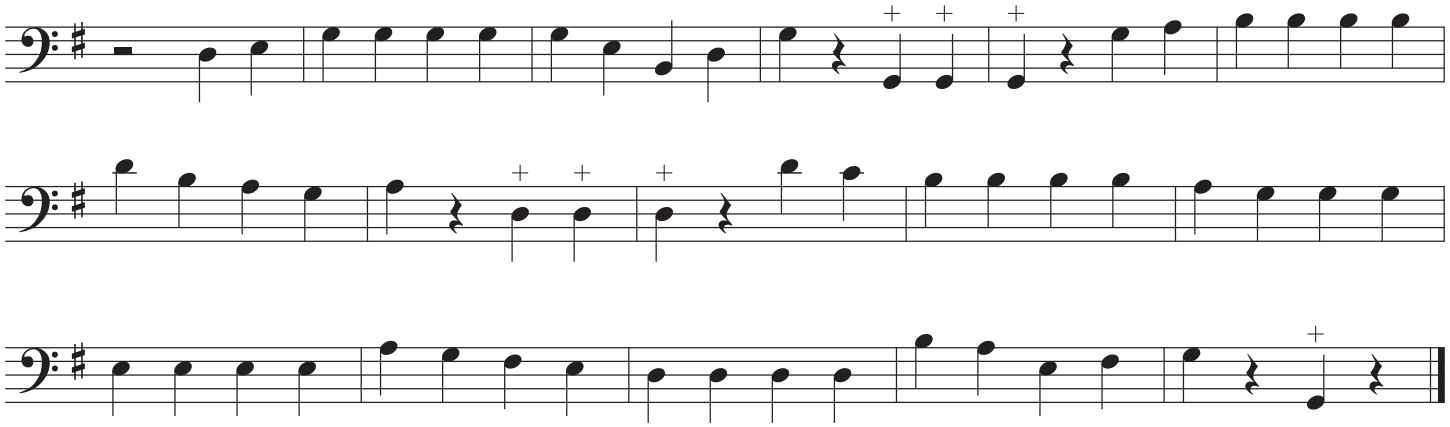
She'll Be Coming Around the Mountain